KASTO Ltd
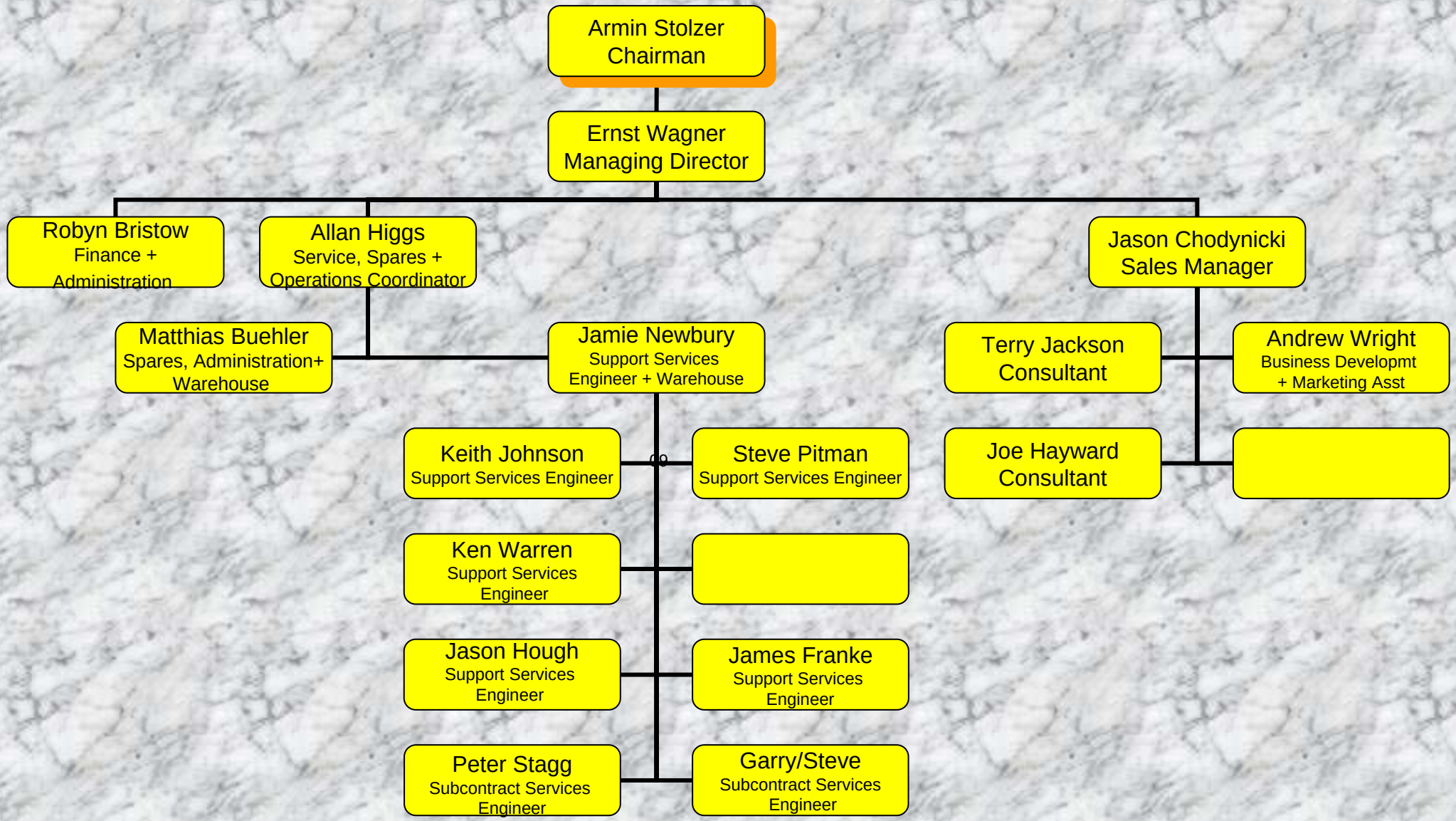
Organisational Chart Milton Keynes Oct 09